

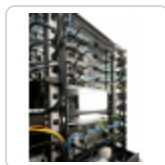

Quality Products. Service Excellence.

Vertical Basic PDU 1589H-T Series

20A | 120V Single-Phase | 5-15/5-20R Outlets



Features

- Low-profile slim design.
- Constructed of rugged light weight aluminum.
- Designed for a variety of applications:
 - Install in your server cabinets
 - Wall mount cabinets
 - Open frame racks
 - Or install horizontally above your work bench.
- Each outlet strip included a hardware mounting kit. Order P/N: **1585CLIP** for additional hardware kit.
- Receptacles are 1" square and are equally spaced over the length of the power strip.
- With on/off switch or pilot light and 20 Amp circuit breaker.

Specifications

- UL/cUL Listed Standard UL1363 and CSA C22.2 No. 308-14
- Heavy duty 12 gauge wire cord - 12/3 SJT for extreme temperature ranges and integral molded plug.
- Operating temperature is from -20 degrees C to +60 degrees C
- Heavy-duty black receptacles rated for 20A, 125VAC service (NEMA 5-20R, Single T-Slot).
- Plug types available are NEMA 5-20P straight blade or NEMA L5-20P locking type.
- NOTE #1: Outlet strips can NOT be used between the front & rear panel rails of rack cabinets as they (and the equipment plugs) will interfere with mounted equipment and mounted accessories.
- NOTE #2: To properly use on rack cabinets, allow sufficient depth BEHIND the rear panel rails for vertically mounting to the amhul struts.
- TAA-compliant for federal GSA schedule purchases within the USA.
- RoHS Compliant.
- Manufactured in North America.

Plug Types



5-20P Straight Blade



L5-20P Locking Type

Accessories

- Vertical Outlet Strip Mounting Clip Kit

Part No. On-Off Switch	Part No. Pilot Light	Strip Length	Number of Outlets	Cord Length (ft)	Color	NEMA Plug Type
1589H18C1	1589T18C1	18.00	6	6	Natural	L5-20P
1589H18D1	1589T18D1	18.00	6	15	Natural	L5-20P
1589H18F1	1589T18F1	18.00	6	6	Natural	5-20P
1589H18G1	1589T18G1	18.00	6	15	Natural	5-20P
1589H24C1	1589T24C1	24.00	8	6	Natural	L5-20P
1589H24D1	1589T24D1	24.00	8	15	Natural	L5-20P
1589H24F1	1589T24F1	24.00	8	6	Natural	5-20P
1589H24G1	1589T24G1	24.00	8	15	Natural	5-20P
	1589T36C1	36.00	6	6	Natural	L5-20P
1589H36D1	1589T36D1	36.00	6	15	Natural	L5-20P
1589H36F1	1589T36F1	36.00	6	6	Natural	5-20P
1589H36G1	1589T36G1	36.00	6	15	Natural	5-20P
	1589T42C1	42.00	7	6	Natural	L5-20P
		42.00	7	15	Natural	L5-20P
	1589T42F1	42.00	7	6	Natural	5-20P
1589H42G1		42.00	7	15	Natural	5-20P
1589H48C1	1589T48C1	48.00	8	6	Natural	L5-20P
1589H48D1	1589T48D1	48.00	8	15	Natural	L5-20P
1589H48F1	1589T48F1	48.00	8	6	Natural	5-20P
1589H48G1	1589T48G1	48.00	8	15	Natural	5-20P
1589H48C116		48.00	16	6	Natural	L5-20P
1589H48D116	1589T48D116	48.00	16	15	Natural	L5-20P
1589H48F116	1589T48F116	48.00	16	6	Natural	5-20P
1589H48G116	1589T48G116	48.00	16	15	Natural	5-20P
1589H60C1	1589T60C1	60.00	10	6	Natural	L5-20P
1589H60D1	1589T60D1	60.00	10	15	Natural	L5-20P
1589H60F1	1589T60F1	60.00	10	6	Natural	5-20P
1589H60G1	1589T60G1	60.00	10	15	Natural	5-20P
1589H70C1	1589T70C1	70.00	10	6	Natural	L5-20P
1589H70D1	1589T70D1	70.00	10	15	Natural	L5-20P
1589H70F1	1589T70F1	70.00	10	6	Natural	5-20P
1589H70G1	1589T70G1	70.00	10	15	Natural	5-20P
1589H70C124	1589T70C124	70.00	24	6	Natural	L5-20P
1589H70D124	1589T70D124	70.00	24	15	Natural	L5-20P
1589H70F124	1589T70F124	70.00	24	6	Natural	5-20P
1589H70G124	1589T70G124	70.00	24	15	Natural	5-20P
1589H77C1	1589T77C1	77.00	12	6	Natural	L5-20P
1589H77D1	1589T77D1	77.00	12	15	Natural	L5-20P
1589H77F1	1589T77F1	77.00	12	6	Natural	5-20P
1589H77G1	1589T77G1	77.00	12	15	Natural	5-20P

Available in black finish, upon request.

Data subject to change without notice

© 2026. Hammond Manufacturing Ltd. All rights reserved.